

COUNTY OF WASHINGTON, VIRGINIA

C. WAYNE STEVENS, JR. PUBLIC SAFETY FACILITY

HIGHLANDS BUSINESS PARK - OWENS DRIVE
GLADE SPRING, VIRGINIA 24340

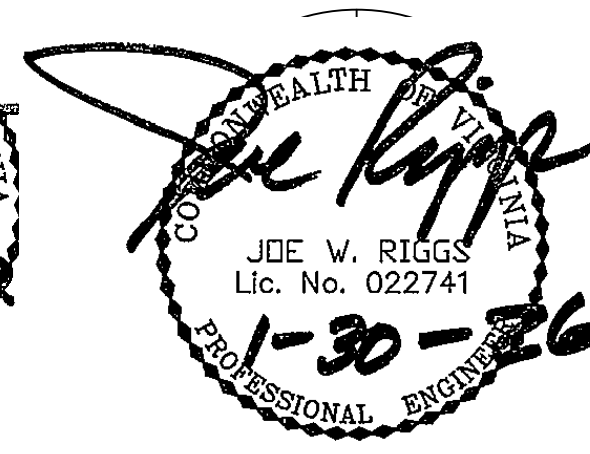
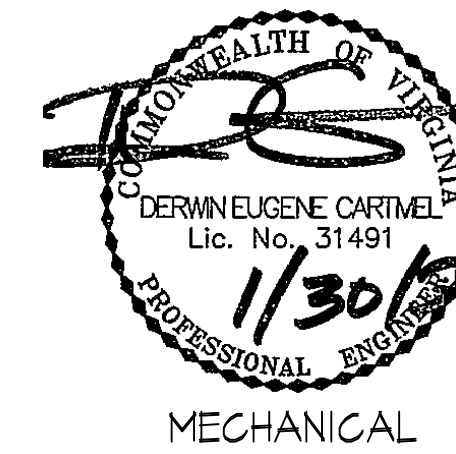
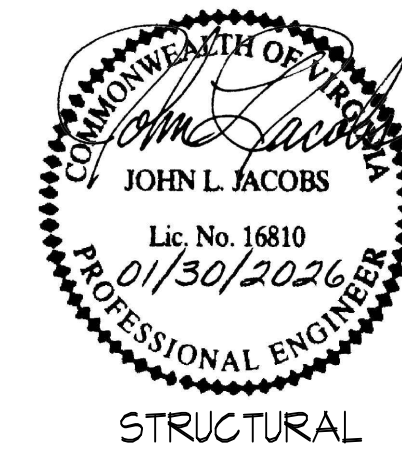
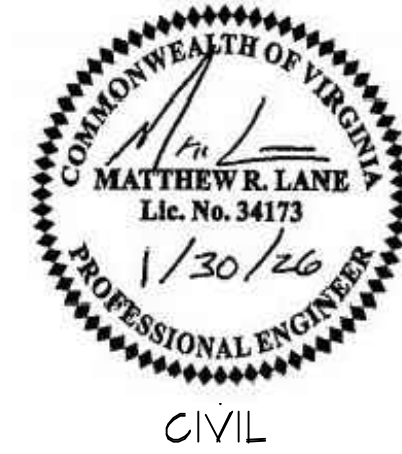

CIVIL

STRUCTURAL

ARCHITECTURE

MECHANICAL

PROFESSIONAL ENGINEER

FIRE PROTECTION

GENERAL PROJECT INFORMATION

PROJECT DATA

PROJECT
C. WAYNE STEVENS, JR. PUBLIC SAFETY FACILITY
HIGHLANDS BUSINESS PARK
OWENS DRIVE
GLADE SPRING, VIRGINIA 24340

OWNER / DEVELOPER
COUNTY OF WASHINGTON, VIRGINIA
DEPARTMENT OF EMERGENCY MANAGEMENT
1 GOVERNMENT CENTER PLACE, SUITE A
ABINGDON, VIRGINIA 24210

OWNER CONTACT PERSON
KEVIN HILL, GENERAL SERVICES DIRECTOR

TELEPHONE NO.: 276-525-1355
EMAIL: khill@washcovva.com

DESIGNERS OF RECORD

DISCIPLINE	NAME	LICENSE NO.	TELEPHONE NO.
ARCHITECT	MICHAEL WEAVER, AIA	VA 009031	276-206-8571
CIVIL ENGR.	MATTHEW LANE, P.E.	VA 034173	276-206-8571
STRUCTURAL	JOHN L. JACOBS, P.E.	VA 016810	423-787-7828
PLUMBING	DERWIN E. CARTMEL, P.E.	VA 031491	423-426-5491
HVAC	DERWIN E. CARTMEL, P.E.	VA 031491	423-426-5491
SPRINKLER	DERWIN E. CARTMEL, P.E.	VA 031491	423-426-5491
ELECTRICAL	JOE W. RIGGS, P.E.	VA 022741	423-426-5491
FIRE ALARM	JOE W. RIGGS, P.E.	VA 022741	423-426-5491

DRAWING INDEX

T100	TITLE SHEET, DRAWING INDEX, AND LOCATION INFORMATION (REVISED 06-12-2026)
6100	PROJECT INFORMATION
6101	LIFE SAFETY PLAN
6102	SECURITY PLAN
CIVIL	
C101	SITE / GRADING PLAN
C102	SIDEWALK / PARKING LAYOUT
C103	SIDEWALK LAYOUT PLAN
C104	STORM DRAIN LAYOUT
C105	GAS PIPING PLAN
C201	EROSION AND SEDIMENT CONTROL PLAN AND NOTES
C202	EROSION AND SEDIMENT CONTROL DETAILS
C203	WET POND DETAILS, (ISSUED WITH ADDENDUM #2)
C401	ENLARGED SITE LAYOUTS
C501	CONSTRUCTION DETAILS
C502	CONCRETE SIDEWALK & CONCRETE SLAB DETAILS
C503	SITE AMENITY DETAILS
C504	RESTOCKING AND MAINTENANCE BAY CONCRETE DETAILS
LANDSCAPING	
L101	LANDSCAPE PLAN
STRUCTURAL	
S101	FOUNDATION PLAN
S102	ROOF FRAMING PLAN
S201	NOTES AND SPECIAL INSPECTIONS
S202	FOUNDATION DETAILS
S203	STRUCTURAL DETAILS
ARCHITECTURE	
A101	FLOOR PLAN - PARTITION TYPES AND NOTATIONS
A102	FLOOR PLAN - DIMENSIONS
A103	ROOF PLAN
A104	ROOF DETAILS
A105	REFLECTED CEILING PLAN
A201	ELEVATIONS
A301	BUILDING SECTION - SOUTH
A302	BUILDING SECTION - OFFICE AREA
A303	BUILDING SECTION - NORTH
A304	NOT USED.
A305	BUILDING SECTION - APPARATUS BAY (NORTH TO SOUTH)

DRAWING INDEX

A306	MAINTENANCE BAY SECTION & EAST ELEVATION (ADDITIVE BID ITEM #1)
A307	NOT USED.
A308	WALL SECTION
A309	WALL DETAIL - OVERHEAD DOORS
A401	SERVICE AREA - ENLARGED PLAN / INTERIOR ELEVATIONS
A402	OFFICE AREA - ENLARGED PLAN / INTERIOR ELEVATIONS
A501	PARTITION AND WALL TYPES / MISCELLANEOUS DETAILS
A601	DOOR SCHEDULE / GLAZING SCHEDULE
A602	DOOR AND FRAME DETAILS
A603	WINDOW SCHEDULE / WINDOW DETAILS
A604	FINISH SCHEDULE / TOILET ACCESSORY SCHEDULE
A605	SIGNAGE PLAN
A606	BUILDING IDENTIFICATION SIGN
A701	FINISHES FLOOR PLAN (REV. I, DATED 0612-2026)
A702	FINISHES AT CERAMIC TILE LOCATIONS (ISSUED WITH ADDENDUM #2)
MPE SPECIFICATIONS	
MPE101	MECHANICAL, PLUMBING AND ELECTRICAL SPECIFICATIONS
MPE102	MECHANICAL, PLUMBING AND ELECTRICAL SPECIFICATIONS
PLUMBING (SEE ALSO DRAWING C105).	
P101	SANITARY SEWER, AND VENT PIPING FLOOR PLAN
P102	SANITARY SEWER, AND VENT PIPING FLOOR PLAN
P201	DOMESTIC WATER PIPING PLAN
P202	DOMESTIC WATER PIPING PLAN
P301	PLUMBING SCHEDULE AND DETAILS
P401	ROOF DRAIN PLAN
FIRE PROTECTION	
FP101	FIRE PROTECTION DESIGN INTENT (REV. I, DATED 06-03-2026)
FP102	FIRE PROTECTION DESIGN INTENT (REV. I, DATED 06-03-2026)
MECHANICAL	
M101	MECHANICAL FLOOR PLAN
M201	MECHANICAL DETAILS
ELECTRICAL (SEE ALSO DRAWING G102).	
E101	LIGHTING FLOOR PLAN
E102	POWER AND COMMUNICATIONS FLOOR PLAN
E103	FIRE ALARM FLOOR PLAN
E104	SCHEDULES AND DETAILS
E105	ELECTRICAL SITE PLAN

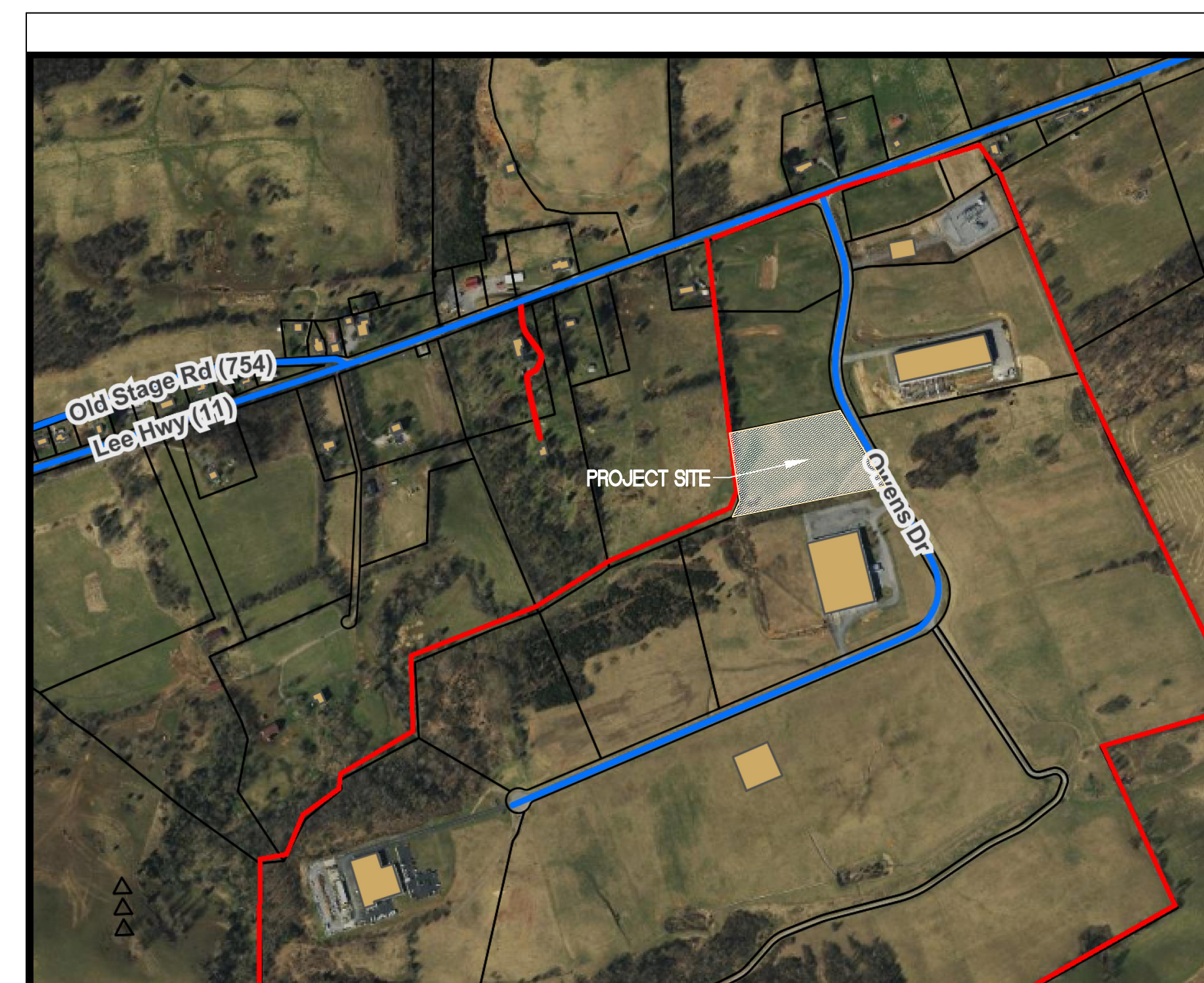
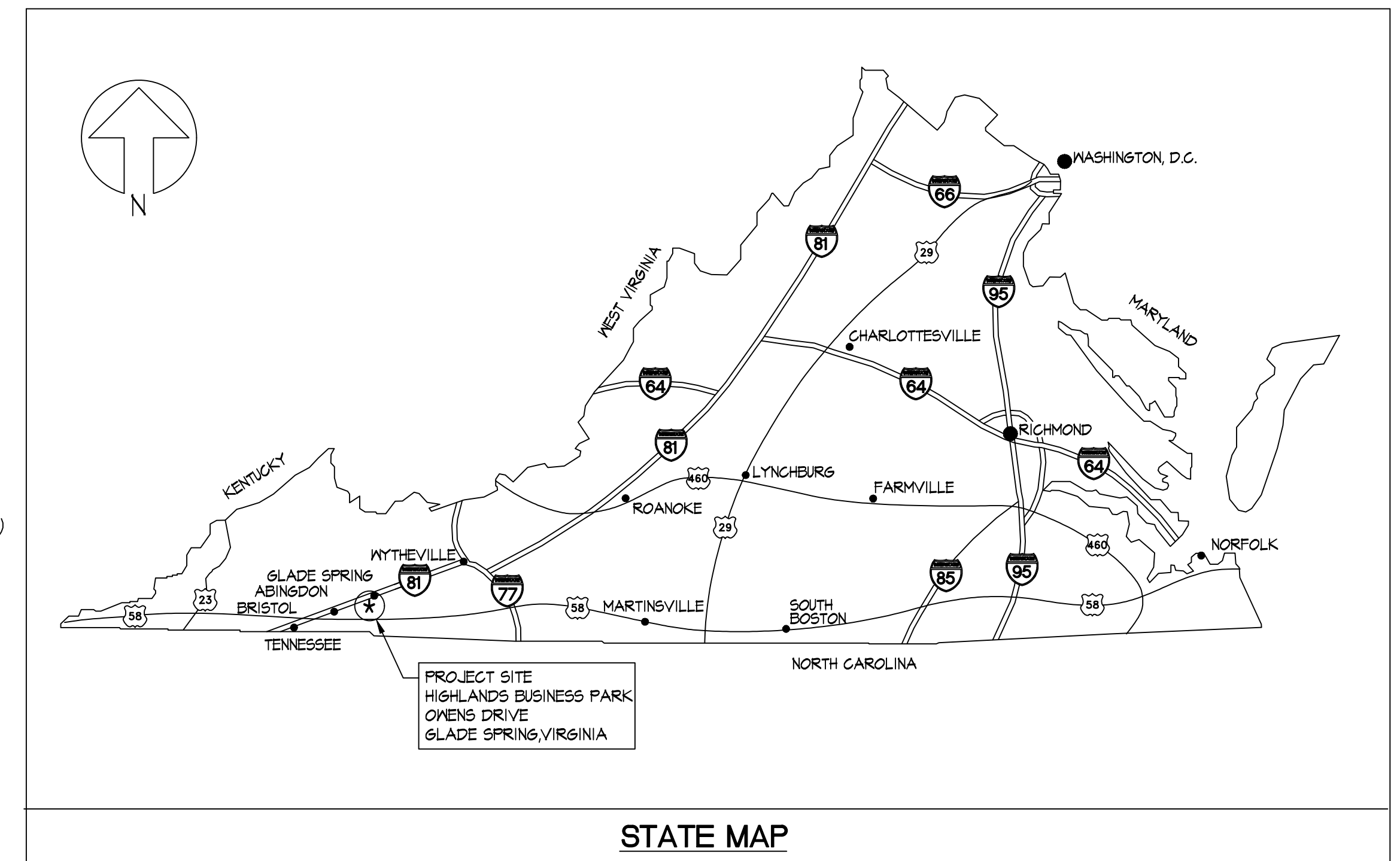

PROJECT
COUNTY OF WASHINGTON, VIRGINIA
C. WAYNE STEVENS, JR. PUBLIC SAFETY FACILITY
HIGHLANDS BUSINESS PARK
OWENS DRIVE
GLADE SPRING, VA 24340

TLG PROJECT NO. 2515

TITLE SHEET
DRAWING INDEX
LOCATION INFORMATION

T-100
Date 01-30-2026

