

## Washington County Courthouse Expansion & Renovation



### Weekly Progress Report #7

9.11.22 – 9.17.22

#### Summary

Work continued to progress well this week. Micro pile installation and foundation excavation continued, and the first foundation pour was made later in the week. Skanska checked in with the contractor on site to discuss the work planned for each day, observed and recorded work in progress, reviewed submittals and RFIs, confirmed delivery of Owner purchased materials and reviewed/approved invoices.

#### Construction Progress

- Continued drilling and grouting of micro piles.
- Installed rebar and form work for foundation footings.
- Installed barrier protection around tower crane.
- Continued foundation excavation and removal of soil.
- Poured foundations on XK line in front of former main entrance to existing building.
- Column was repaired in existing sally port.

## Safety and Quality Assurance

- FSE continues to monitor and record micro pile installation data.
- Discrepancies between FSE pile reports and contractor drill log were corrected and log was updated on 9/14.

## Schedule

- BurWil attached updated schedule to progress meeting agenda on 9/7.

## Critical Submittals

- None

## RFIs Outstanding

- None

## Meetings

- Meetings held:
  - none
- Upcoming:
  - Construction Progress Meeting: 9/21/2022 @ 11AM

## Project Administration

- Project remains within budget.
- Construction Contract:
  - Original contract value (GMP): \$27,885,975.00
  - Net value of change orders to-date: (\$4,675,347.42)
  - Current contract value: \$23,210,627.58
- Owner Direct Purchase Process:
  - Total value of purchase orders issued: \$4,407,778.22
  - Tax savings to-date: \$233,142.85



## Progress Photos



*Drilling micro piles*



*Micro piles installed*





*Rebar delivered*



*Install of rebar and form work for footings column line XK*





*Pouring concrete for column*



*Concrete poured for footings column line XK*





*Loading and hauling of spoils from foundation excavation*



*Site facing south toward Main St*





*Column crack repair in sally port*

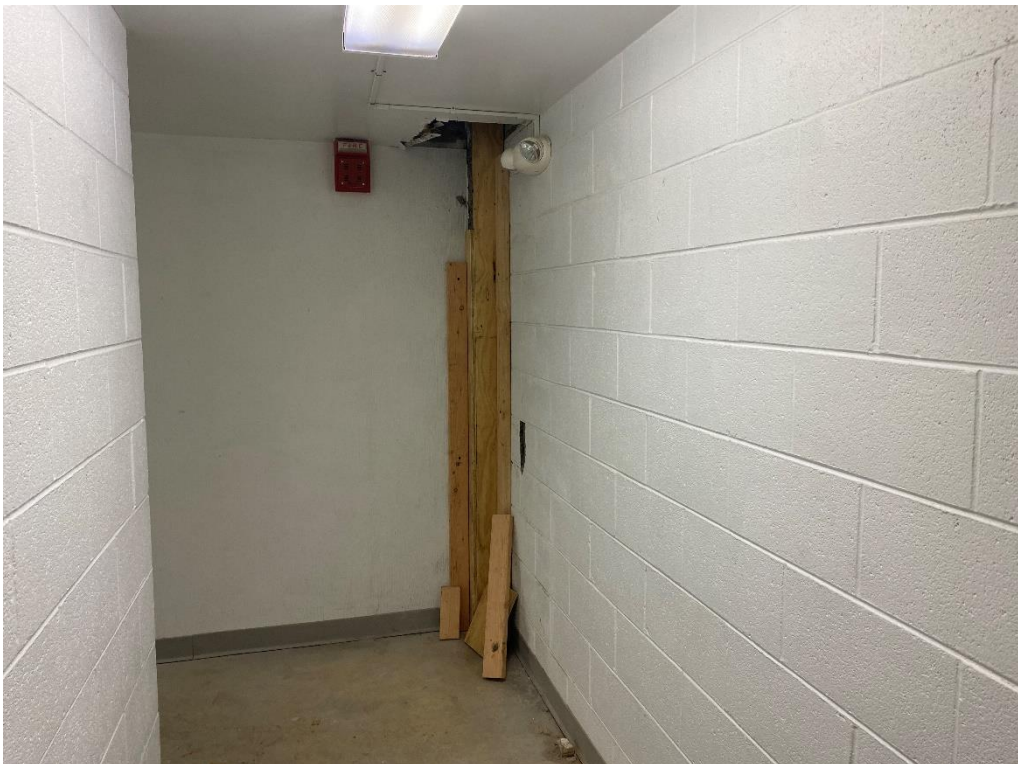

*Column repair in sally port, continued*