

**ADDENDUM NUMBER 2**

**Project:** Additions and Renovations to  
Washington County VA Sheriff's Office  
CC Porter Animal Shelter  
27252 Porter Lane  
Abingdon, VA 24211

**Date:** September 16, 2021



The following revisions, deletions, additions, amendments, modifications, and clarifications are hereby made part of the Construction Documents for the Project referenced above and shall supersede or otherwise modify the original documents dated April 16, 2021 in the manner and to the extent stated below. Receipt of this Addendum shall be acknowledged in the space provided on the Bid Form.

**GENERAL**

1. The Closing Date for receipt of bids is **September 28, 2021 at 2:00 p.m.** Bidders are reminded to review Attachment 1, "Terms and Conditions of Bid" and to submit two (2) copies of bids, including Bid Bond and references, in accordance with this document.

**SPECIFICATIONS**

1. **Refer to Section 03-3000, "Cast-in-Place-Concrete":**

Under Part 2 - "Products", paragraphs 2.9A.2 and 2.9B.2, (footings and foundation piers), change Minimum Compressive Strength at 28 days from 4500 psi to 3000 psi.

**DRAWINGS (Bidder Questions)**

1. **Refer to Drawing A101, "Floor Plan":** Are double bullnose block required at the ends of 6-inch CMU kennel walls as they are on the interior?

No. It is not the architect's intent to use bull-nosed block on the building exterior.

2. **Refer to Drawings A301, "Building Section" and A302, "Wall Section":** Are jamb blocks required at kennel door masonry openings and at the "fenced window" indicated by keynote #13 on Drawing A302?

Architect has incorrectly referred to the block at these masonry openings as "jamb block." The intent is to utilize a solid end block that is sometimes referred to as a "pillar block." See photo example of type of block intended at these masonry openings.

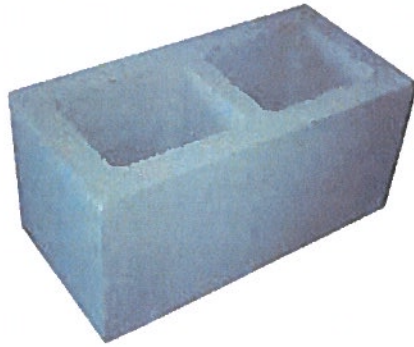

3. **Refer to Drawing A501, "Stair Plan / Stair Details":** Bidder requests stair roof framing plan for 2 x 8 rafters and Simpson H1 attachment to C8.

Drawings ASK-3 and ASK-4 are provided to clarify architect's intent.

4. **Refer to Drawing S001, "Structural Notes":**

Cast-in-placed concrete strengths (PSI) shall be in accordance with the table shown under paragraph A, General Concrete. This table is at variance with the specification but shall take precedence over Section 03-3000, "Cast-in-Place-Concrete."

**END OF ADDENDUM NO. 2 (4 pages, including attachments)**



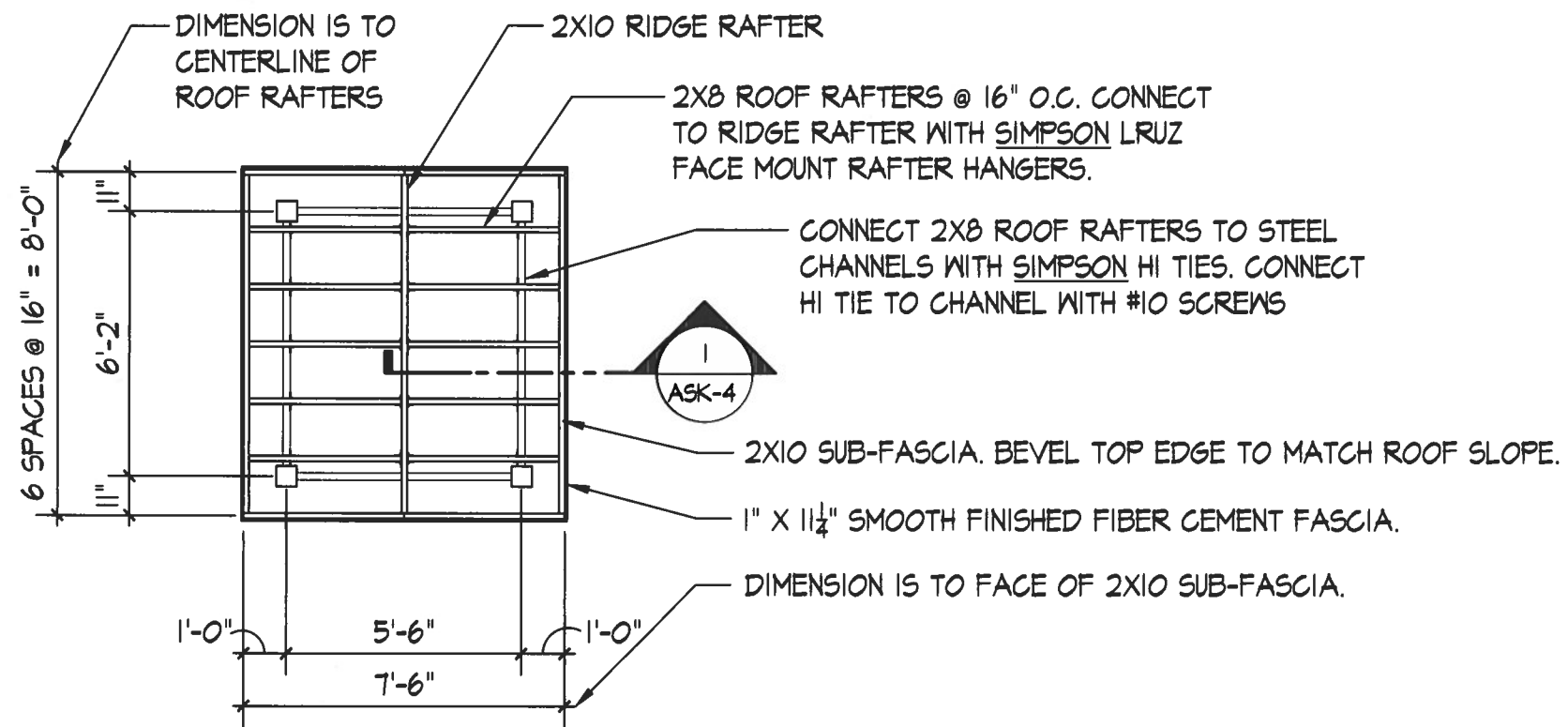

## ROOF FRAMING PLAN

SCALE: 1/4" = 1'-0"

ISSUED WITH BID ADDENDUM #02  
09-16-2021.

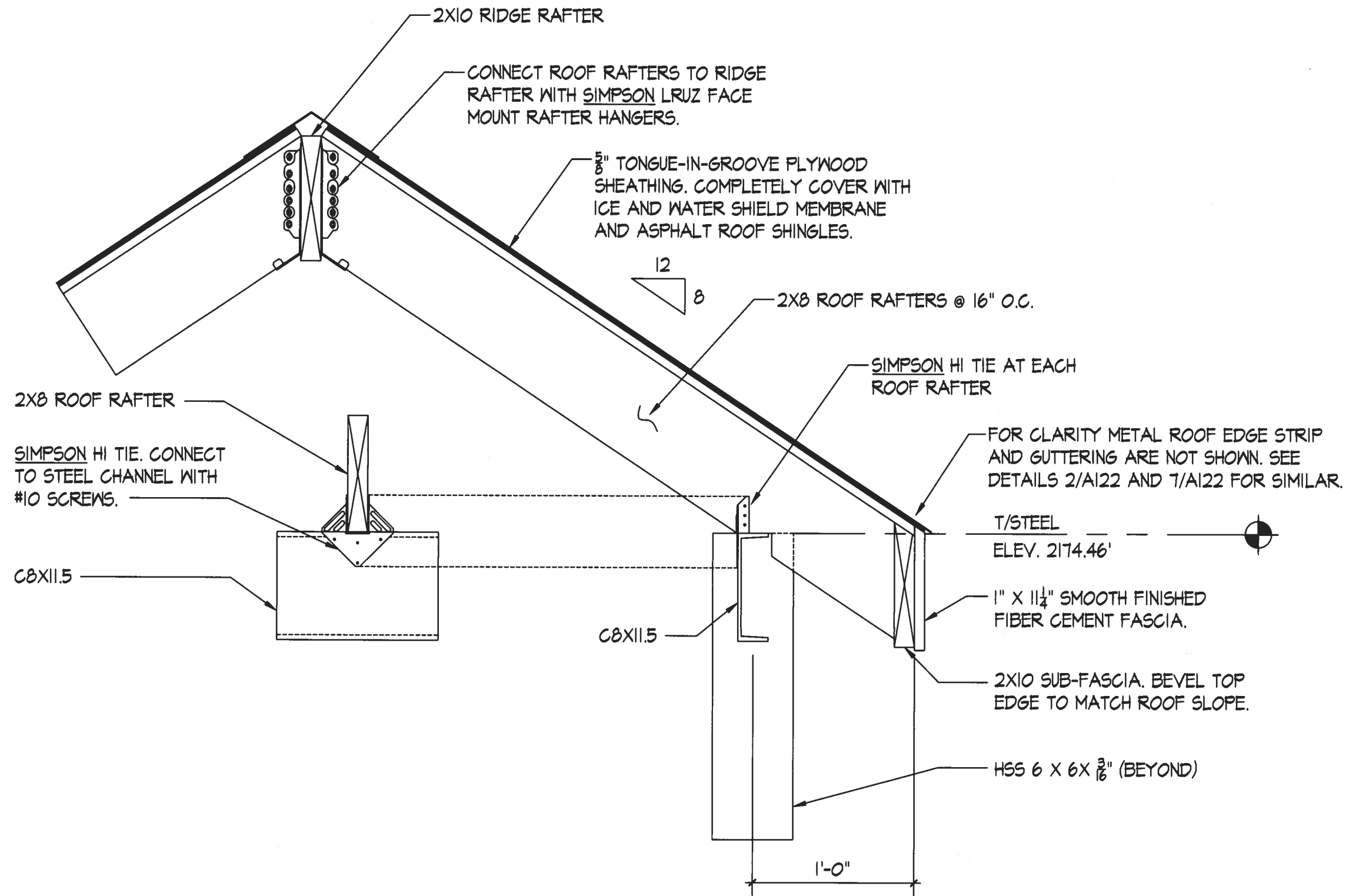

1  
ASK-4

# STAIR ROOF FRAMING SECTION

SCALE: 1-1/2" = 1'-0"

ISSUED WITH BID ADDENDUM #02  
09-16-2021.