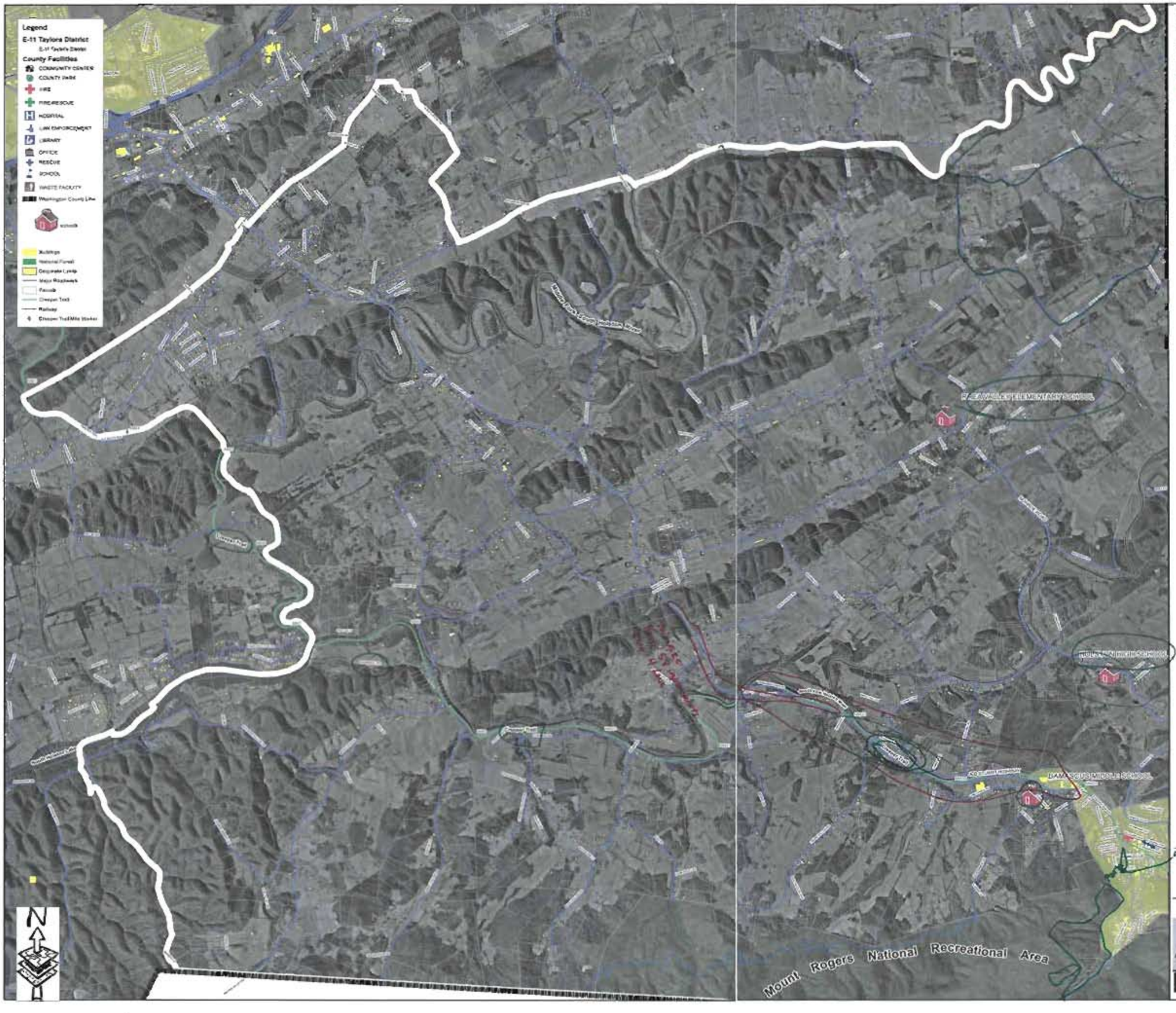

Draw in GREEN what you would like to PRESERVE
Draw in RED what you would like to CHANGE

Please feel free to add additional comments:

Rezoning Rt 58 Downing Fork Bridge to Damascus. A-1 - B-2 commercial corridor

0 0.425 0.85 1.7 Miles

PLAN·WASHINGTON COUNTY

COMMUNITY MEETING MAP EXERCISE - TAYLOR DISTRICT